

TOPLAM ALAN : 13186.96	MAL SAHİPLERİ ARAŞTIRMA	SAYFANO: 1
TOPLAM PAY : 13186.96	VE	
TOPLAM KAMULAŞTIRMA : 0.00	ÖZET FORMU	
TOP. DÜZENLE GİRMEYEN: 0.00	(KADASTRO PARSELINE SIRALI)	TOPLAM ADA ALANI : 13186.96
TOP. DÜZENLEMEYE GİREN: 18885.46		O.KATILIM ORANI : 0.0000000
		D.O.PAYI ORANI : 0.3017401

K A D A S T R O							İ M A R				
SNo	Pafta	Ada/Par	Alan/Pay	Hisse	Malik/Baba Adı	Kamu	Dop/İTh	Ada/Par	Alan	Hisse	Pay
2	P23D03C3C	263/1	407.26 135.75	13575 40726	MELEHATÇETİN ÖMER	-	58.67 135.75	263/1	407.26	13575/40726	135.75
3	P23D03C3C	263/1	407.26 45.25	4525 40726	GÜLNURDOĞAN ÖMER	-	19.56 45.25	263/1	407.26	4525/40726	45.25
4	P23D03C3C	263/1	407.26 45.25	4525 40726	HATİCE GÜZELOĞLU ÖMER	-	19.56 45.24	263/1	407.26	4525/40726	45.25
5	P23D03C3C	263/1	407.26 60.34	6034 40726	DURİYE ÇATALYAYA ÖMER	-	26.08 60.33	263/1	407.26	6034/40726	60.34
6	P23D03C3C	263/1	407.26 7.54	754 40726	PERİHANGÖÇMEN HÜSEYİN	-	3.26 7.54	263/1	407.26	754/40726	7.54
7	P23D03C3C	263/1	407.26 7.55	755 40726	HACERKARAKULAK HÜSEYİN	-	3.26 7.55	263/1	407.26	755/40726	7.55
8	P23D03C3C	263/1	407.26 7.54	754 40726	ADİLE ERDOĞAN HÜSEYİN	-	3.25 7.55	263/1	407.26	754/40726	7.54
9	P23D03C3C	263/1	407.26 26.40	2640 40726	ÖMERBUĞRAMUSLU MEHMET	-	11.40 26.41	263/1	407.26	2640/40726	26.40
10	P23D03C3C	263/1	407.26 26.39	2639 40726	BİLGE BAHARMUSLU MEHMET	-	11.40 26.39	263/1	407.26	2639/40726	26.39
126	P23D03C3C	263/1	407.26 45.25	4525 40726	ALİ MUSLU ÖMER	-	19.55 45.25	263/1	407.26	4525/40726	45.25
11	P23D03C3C	263/2	407.27 45.25	4525 40727	ALİ MUSLU ÖMER	-	19.56 45.25	263/2	407.27	4525/40727	45.25
12	P23D03C3C	263/2	407.27 135.76	13576 40727	MELEHATÇETİN ÖMER	-	58.67 135.76	263/2	407.27	13576/40727	135.76
13	P23D03C3C	263/2	407.27 45.25	4525 40727	GÜLNURDOĞAN ÖMER	-	19.56 45.24	263/2	407.27	4525/40727	45.25
14	P23D03C3C	263/2	407.27 45.25	4525 40727	HATİCE GÜZELOĞLU ÖMER	-	19.56 45.24	263/2	407.27	4525/40727	45.25
15	P23D03C3C	263/2	407.27 60.33	6033 40727	DURİYE ÇATALKAYA ÖMER	-	26.07 60.33	263/2	407.27	6033/40727	60.33
16	P23D03C3C	263/2	407.27 7.55	755 40727	PERİHANGÖÇMEN HÜSEYİN	-	3.26 7.55	263/2	407.27	755/40727	7.55
17	P23D03C3C	263/2	407.27 7.54	754 40727	HACERKARAKULAK HÜSEYİN	-	3.25 7.55	263/2	407.27	754/40727	7.54
18	P23D03C3C	263/2	407.27 7.55	755 40727	ADİLE ERDOĞAN HÜSEYİN	-	3.26 7.55	263/2	407.27	755/40727	7.55
19	P23D03C3C	263/2	407.27 26.39	2639 40727	ÖMERBUĞRAMUSLU MEHMET	-	11.40 26.39	263/2	407.27	2639/40727	26.39
20	P23D03C3C	263/2	407.27 26.40	2640 40727	BİLGE BAHARMUSLU MEHMET	-	11.40 26.41	263/2	407.27	2640/40727	26.40
21	P23D03C3C	263/3	407.26 45.25	4525 40726	ALİ MUSLU ÖMER	-	19.56 45.25	263/3	407.26	4525/40726	45.25
22	P23D03C3C	263/3	407.26 135.75	13575 40726	MELEHATÇETİN ÖMER	-	58.67 135.74	263/3	407.26	13575/40726	135.75
23	P23D03C3C	263/3	407.26 45.25	4525 40726	GÜLNURDOĞA ÖMER	-	19.56 45.24	263/3	407.26	4525/40726	45.25

Saadet YEŞİL
Harita Yüksek Mühendisi
19.01.2024



Hatice ŞAHAN
Harita ve Kadastro Müh.
Tel : 0.242/336 27 89
Fax : 0.242/336 31 04
Gsm: 0.536/551 82 66 ANTALYA

TOPLAM ALAN : 13186.96	MAL SAHİPLERİ ARAŞTIRMA VE ÖZET FORMU (KADASTRO PARSELINE SIRALI)	SAYFANO: 2
TOPLAM PAY : 13186.96		
TOPLAM KAMULAŞTIRMA : 0.00		TOPLAM ADA ALANI : 13186.96
TOP. DÜZENLE. GİRMEYEN: 0.00		O.KATILIM ORANI : 0.0000000
TOP. DÜZENLEMESİNE GİREN: 18885.46		D.O.PAYI ORANI : 0.3017401

K A D A S T R O							I M A R				
SNo	Pafta	Ada/Par	Alan/Pay	Hisse	Malik/Baba Adı	Kamu	Dop/İTh	Ada/Par	Alan	Hisse	Pay
24	P23D03C3C	263/3	407.26 45.25	4525 40726	HATİCE GÜZELOĞLU ÖMER	-	19.56 45.24	263/3	407.26	4525/40726	45.25
25	P23D03C3C	263/3	407.26 60.34	6034 40726	DURİYE ÇATALKAYA ÖMER	-	26.08 60.33	263/3	407.26	6034/40726	60.34
26	P23D03C3C	263/3	407.26 7.54	754 40726	PERİHANGÖÇMEN HÜSEYİN	-	3.26 7.54	263/3	407.26	754/40726	7.54
27	P23D03C3C	263/3	407.26 7.54	754 40726	HACERKARAKULAK HÜSEYİN	-	3.25 7.55	263/3	407.26	754/40726	7.54
28	P23D03C3C	263/3	407.26 7.54	754 40726	ADİLE ERDOĞAN HÜSEYİN	-	3.25 7.55	263/3	407.26	754/40726	7.54
29	P23D03C3C	263/3	407.26 26.40	2640 40726	ÖMERBUĞRAMUSLU MEHMET	-	11.40 26.41	263/3	407.26	2640/40726	26.40
30	P23D03C3C	263/3	407.26 26.40	2640 40726	BİLGE BAHARMUSLU MEHMET	-	11.40 26.41	263/3	407.26	2640/40726	26.40
31	P23D03C3C	263/4	588.17 224.11	22411 58817	ZÜBEYDEÖZER SÜLEYMAN	-	96.85 224.11	263/4	588.17	22411/58817	224.11
32	P23D03C3C	263/4	588.17 74.51	7451 58817	SS.ANDIFLI ADAKENT KOOPERATİF	-	32.20 74.51	263/4	588.17	7451/58817	74.51
33	P23D03C3C	263/4	588.17 144.78	14478 58817	HASANAYDIN SALİH	-	62.57 144.77	263/4	588.17	14478/58817	144.78
34	P23D03C3C	263/4	588.17 144.77	14477 58817	ALİ İHSAN KESKİN MUSTAFA	-	62.55 144.78	263/4	588.17	14477/58817	144.77
35	P23D03C3C	263/5	635.61 635.61	TAM	ATAHANÇUMALIOĞLU MURAT	-	274.67 635.61	263/5	635.61	TAM	635.61
36	P23D03C3C	263/6	350.72 283.21	26321 35072	ZÜBEYDEÖZER SÜLEYMAN	-	113.74 283.21	263/6	350.72	26321/35072	283.21
37	P23D03C3C	263/6	350.72 87.51	8751 35072	SS.ANDIFLI ADAKENT KOOPERATİF	-	37.82 87.51	263/6	350.72	8751/35072	87.51
38	P23D03C3C	263/7	276.50 68.99	6899 27650	SS.ANDIFLI ADAKENT KOOPERATİF	-	29.81 68.99	263/7	276.50	6899/27650	68.99
39	P23D03C3C	263/7	276.50 207.51	20751 27650	ZÜBEYDEÖZER KOOPERATİF	-	89.67 207.51	263/7	276.50	20751/27650	207.51
41	P23D03C3C	264/1	666.43 133.28	13328 66643	BİLAL KARABAŞ MUSTAFA	-	57.60 133.28	264/1	666.43	13328/66643	133.28
42	P23D03C3C	264/1	666.43 133.28	13328 66643	RAMAZANKARABAŞ MUSTAFA	-	57.60 133.27	264/1	666.43	13328/66643	133.28
43	P23D03C3C	264/1	666.43 133.29	13329 66643	GÜLSÜMÇETİN MUSTAFA	-	57.60 133.29	264/1	666.43	13329/66643	133.29
44	P23D03C3C	264/1	666.43 133.29	13329 66643	HURİYE ÇIRAK MUSTAFA	-	57.60 133.29	264/1	666.43	13329/66643	133.29
45	P23D03C3C	264/1	666.43 133.29	13329 66643	AYŞE ERKAYA MUSTAFA	-	57.59 133.30	264/1	666.43	13329/66643	133.29
46	P23D03C3C	264/2	346.84 173.42	1 2	OSMANUĞRULALTAY İSMAIL	-	74.94 173.42	264/2	346.84	17342/34684	173.42
47	P23D03C3C	264/2	346.84 173.42	1 2	MAHMUTSEDATGÖNCÜ	-	74.94 173.42	264/2	346.84	17342/34684	173.42

Sadett YEŞİL
Mühendis
19.01.2024



Halis ŞAHAN
Harita ve Kadastro Muh.
Tel : 0 242 336 27 89
Fax : 0 242 336 31 04
Gsm : 0 536 351 32 66
KAS ANTALYA

TOPLAM ALAN : 13186.96	MAL SAHİPLERİ ARAŞTIRMA VE ÖZET FORMU (KADASTRO PARSELINE SIRALI)	SAYFANO: 3
TOPLAM PAY : 13186.96		
TOPLAM KAMULAŞTIRMA : 0.00		
TOP. DÜZENLE. GİRMEYEN: 0.00		TOPLAM ADA ALANI : 13186.96
TOP. DÜZENLEMESİNE GİREN: 18885.46		O.KATILIM ORANI : 0.0000000 D.O.PAYI ORANI : 0.3017401

K A D A S T R O							I M A R				
SNo	Pafta	Ada/Par	Alan/Pay	Hisse	Malik/Baba Adı	Kamu	Dop/İTh	Ada/Par	Alan	Hisse	Pay
48	P23D03C3C	264/3	250.00 129.91	12991 25000	ZÜBEYDEÖZER SÜLEYMAN	-	56.13 129.91	264/17	258.37	12991/25837	129.91
49	P23D03C3C	264/3	250.00 43.19	4319 25000	SS.ANDIFLI ADAKENT KOOPERATİF	-	18.66 43.19	264/17	258.37	4319/25837	43.19
50	P23D03C3C	264/3	250.00 38.45	3845 25000	OSMANUĞRULALTAY İSMAIL	-	16.62 38.45	264/17	258.37	3845/25837	38.45
51	P23D03C3C	264/3	250.00 38.45	3845 25000	MEHMETBEDATGÖNCÜ	-	16.62 38.45	264/17	258.37	3845/25837	38.45
52	P23D03C3C	264/4	714.72 714.72	TAM	RAMAZANSÜER MEHMET	-	308.85 714.72	264/4	714.72	TAM	714.72
53	P23D04D4D	264/5	478.26 40.23	4023 47826	TURANEĞE MEHMET	-	17.38 40.23	264/5	478.26	4023/47826	40.23
54	P23D04D4D	264/5	478.26 10.06	1006 47826	TURANEĞE MEHMET	-	4.34 10.07	264/5	478.26	1006/47826	10.06
55	P23D04D4D	264/5	478.26 15.08	1508 47826	MUSTAFAÇAĞATAYEĞE TURAN	-	6.51 15.09	264/5	478.26	1508/47826	15.08
56	P23D04D4D	264/5	478.26 15.08	1508 47826	HÜSEYİN GÖKTUĞE TURAN	-	6.51 15.09	264/5	478.26	1508/47826	15.08
57	P23D04D4D	264/5	478.26 40.22	4022 47826	MUSTAFAÖZTÜRK HÜSEYİN	-	17.38 40.22	264/5	478.26	4022/47826	40.22
58	P23D04D4D	264/5	478.26 19.48	1948 47826	MUSTAFAÇAĞATAYEĞE TURAN	-	8.42 19.48	264/5	478.26	1948/47826	19.48
59	P23D04D4D	264/5	478.26 19.49	1949 47826	HÜSEYİN GÖKTUĞE TURAN	-	8.43 19.48	264/5	478.26	1949/47826	19.49
60	P23D04D4D	264/5	478.26 135.87	13587 47826	TURANEĞE MEHMET	-	58.72 135.86	264/5	478.26	13587/47826	135.87
61	P23D04D4D	264/5	478.26 182.75	18275 47826	MUSTAFAÖZTÜRK HÜSEYİN	-	78.98 182.74	264/5	478.26	18275/47826	182.75
62	P23D04D4D	264/6	443.85 333.11	33311 44385	ZÜBEYDEÖZER SÜLEYMAN	-	143.94 333.12	264/6	443.85	33311/44385	333.11
63	P23D04D4D	264/6	443.85 110.74	11074 44385	SS. ANDIFLI ADAKENT KOOPERATİF	-	47.86 110.73	264/6	443.85	11074/44385	110.74
64	P23D04D4D	264/7	437.61 437.61	TAM	ALPASLANÖZMEZ HÜSEYİN	-	189.11 437.61	264/7	437.61	TAM	437.61
65	P23D04D4D	264/8	342.11 99.78	9978 34211	VELİ İLGAZ ARNAZ KADIR TANE	-	43.11 99.79	264/8	342.11	9978/34211	99.78
66	P23D04D4D	264/8	342.11 49.89	4989 34211	ALPASLANÖZMEZ HÜSEYİN	-	21.56 49.89	264/8	342.11	4989/34211	49.89
67	P23D04D4D	264/8	342.11 49.89	4989 34211	MUSTAFAÇERÇİ OSMAN	-	21.56 49.89	264/8	342.11	4989/34211	49.89
68	P23D04D4D	264/8	342.11 49.89	4989 34211	ERSEL BERKÖZ ERHAN	-	21.56 49.89	264/8	342.11	4989/34211	49.89
69	P23D04D4D	264/8	342.11 42.76	4276 34211	HALİL KILIÇ ARIF	-	18.48 42.76	264/8	342.11	4276/34211	42.76
70	P23D04D4D	264/8	342.11 49.89	4989 34211	ÖMERÇERÇİ OSMAN	-	21.56 49.89	264/8	342.11	4989/34211	49.89

Saadet YEŞİL
Harita Tekniker Yardımcısı
19.01.2024

Fatih AKBUDAK
Belediye Başkan Yardımcısı
19.01.2024

HİSAR SAHAN
Harita ve Kadastro Müh.
Tel: 0 242 322 27 54
Fax: 0 242 322 31 04
Geni: 0 242 322 02 00 ANTALYA

TOPLAM ALAN : 13186.96	MAL SAHİPLERİ ARAŞTIRMA	SAYFANO: 4
TOPLAM PAY : 13186.96	VE	
TOPLAM KAMULAŞTIRMA : 0.00	ÖZET FORMU	
TOP. DÜZENLE. GİRMEYEN: 0.00	(KADASTRO PARSELİNE SIRALI)	TOPLAM ADA ALANI : 13186.96
TOP. DÜZENLEMEYE GİREN: 18885.46		O.KATILIM ORANI : 0.0000000
		D.O.PAYI ORANI : 0.3017401

K A D A S T R O							İ M A R					
SNo	Pafta	Ada/Par	Alan/Pay	Hisse	Malik/Baba Adı	Kamu	Dop/İTh	Ada/Par	Alan	Hisse	Pay	
71	P23D04D4D	264/8	342.11 0.01	1 34211	ÖMERÇERÇİ OSMAN	-	0.01 -0.00	264/8	342.11	1/34211	0.01	
72	P23D04D4D	264/9	363.04 85.53	8553 36304	VELİ ILGAZ ARNAZ KADIR TANE	-	36.97 85.53	264/9	363.04	8553/36304	85.53	
73	P23D04D4D	264/9	363.04 42.76	4276 36304	ALPASLANÜZMEZ HÜSEYİN	-	18.48 42.76	264/9	363.04	4276/36304	42.76	
74	P23D04D4D	264/9	363.04 42.75	4275 36304	MUSTAFAÇERÇİ OSMAN	-	18.48 42.74	264/9	363.04	4275/36304	42.75	
75	P23D04D4D	264/9	363.04 42.75	4275 36304	ERSEL BERKÖZ ERHAN	-	18.47 42.75	264/9	363.04	4275/36304	42.75	
76	P23D04D4D	264/9	363.04 36.66	3666 36304	HALİL KILIÇ ARIF	-	15.84 36.66	264/9	363.04	3666/36304	36.66	
77	P23D04D4D	264/9	363.04 42.75	4275 36304	ÖMERÇERÇİ OSMAN	-	18.47 42.75	264/9	363.04	4275/36304	42.75	
78	P23D04D4D	264/9	363.04 0.01	1 36304	ÖMERÇERÇİ OSMAN	-	0.00 0.01	264/9	363.04	1/36304	0.01	
79	P23D04D4D	264/9	363.04 69.83	6983 36304	MALİYE HAZİNESİ	-	30.17 69.84	264/9	363.04	6983/36304	69.83	
80	P23D04D4D	264/10	1475.09 125.94	12594 147509	CEMÇELEBİ TAYFUN	-	54.41 125.94	264/10	1475.09	12594/147509	125.94	
81	P23D04D4D	264/10	1475.09 58.45	5845 147509	CEMÇELEBİ TAYFUN	-	25.26 58.45	264/10	1475.09	5845/147509	58.45	
82	P23D04D4D	264/10	1475.09 881.53	88153 147509	MC MK İNŞAAT TURİZM	-	380.94 881.53	264/10	1475.09	88153/147509	881.53	
83	P23D04D4D	264/10	1475.09 409.17	40917 147509	MC MK İNŞAAT TURİZM	-	176.82 409.17	264/10	1475.09	40917/147509	409.17	
84	P23D04D4D	264/11	564.62 54.89	5489 56462	MALİYE HAZİNESİ	-	23.73 54.89	264/11	564.62	5489/56462	54.89	
85	P23D04D4D	264/11	564.62 84.96	8496 56462	DİLEK TEMEL MEHMET	-	36.72 84.95	264/11	564.62	8496/56462	84.96	
86	P23D04D4D	264/11	564.62 254.86	25486 56462	MEHMETTEMEL HÜSEYİN	-	110.13 254.86	264/11	564.62	25486/56462	254.86	
87	P23D04D4D	264/11	564.62 84.95	8495 56462	EMRETEMEL OSMAN	-	36.70 84.96	264/11	564.62	8495/56462	84.95	
88	P23D04D4D	264/11	564.62 84.96	8496 56462	EZGİ TEMEL OSMAN	-	36.71 84.96	264/11	564.62	8496/56462	84.96	
89	P23D04D4D	264/12	259.14 259.14	TAM	ZEYNEPKAHYA OĞLU İSMAIL	-	111.98 259.14	264/12	259.14	TAM	259.14	
90	P23D04D4D	264/13	362.18 362.18	TAM	HACERMEMİCİ RAMAZAN	-	156.51 362.18	264/13	362.18	TAM	362.18	
91	P23D04D4D	264/14	342.33 342.33	TAM	SEFERÖNCÜ YUSUF	-	147.93 342.33	264/14	342.33	TAM	342.33	
92	P23D04D4D	264/15	365.30 365.30	TAM	EMİNE ŞENER İBRAHİM	-	157.86 365.30	264/17 264/18	258.37 356.93	837/25837 TAM	8.37 356.93	
93	P23D03C03	264/16	330.12 66.03	6603 33012	BİLAL KARABAŞ MUSTAFA	-	28.54 66.03	264/16	330.12	6603/33012	66.03	

Sonuç YERİL
Mühendisi
19.01.2024



Halis SAHAN
Harita ve Kadastro Müh.
Tel : 0 242 836 77 89
Fax : 0 242 836 81 04
Gsm : 9 439 991 44 88 ANTALYA

STATE OF TEXAS

DEPARTMENT OF TRANSPORTATION

REGISTRATION AND TITLE DIVISION

PLATE NO.	REGISTRATION FEE	TITLE FEE	SALES TAX	SALES TAX CREDIT	SALES TAX DEFERRED	SALES TAX DEFERRED INTEREST	SALES TAX DEFERRED PENALTY	TOTAL DUES	REGISTRATION EXPIRES	TITLE EXPIRES	SALES TAX DEFERRED EXPIRES
123456	10.00	10.00	10.00	0.00	0.00	0.00	0.00	30.00	12/31/2024	12/31/2024	12/31/2024
234567	10.00	10.00	10.00	0.00	0.00	0.00	0.00	30.00	12/31/2024	12/31/2024	12/31/2024
345678	10.00	10.00	10.00	0.00	0.00	0.00	0.00	30.00	12/31/2024	12/31/2024	12/31/2024
456789	10.00	10.00	10.00	0.00	0.00	0.00	0.00	30.00	12/31/2024	12/31/2024	12/31/2024
567890	10.00	10.00	10.00	0.00	0.00	0.00	0.00	30.00	12/31/2024	12/31/2024	12/31/2024
678901	10.00	10.00	10.00	0.00	0.00	0.00	0.00	30.00	12/31/2024	12/31/2024	12/31/2024
789012	10.00	10.00	10.00	0.00	0.00	0.00	0.00	30.00	12/31/2024	12/31/2024	12/31/2024
890123	10.00	10.00	10.00	0.00	0.00	0.00	0.00	30.00	12/31/2024	12/31/2024	12/31/2024
901234	10.00	10.00	10.00	0.00	0.00	0.00	0.00	30.00	12/31/2024	12/31/2024	12/31/2024
012345	10.00	10.00	10.00	0.00	0.00	0.00	0.00	30.00	12/31/2024	12/31/2024	12/31/2024
123456	10.00	10.00	10.00	0.00	0.00	0.00	0.00	30.00	12/31/2024	12/31/2024	12/31/2024
234567	10.00	10.00	10.00	0.00	0.00	0.00	0.00	30.00	12/31/2024	12/31/2024	12/31/2024
345678	10.00	10.00	10.00	0.00	0.00	0.00	0.00	30.00	12/31/2024	12/31/2024	12/31/2024
456789	10.00	10.00	10.00	0.00	0.00	0.00	0.00	30.00	12/31/2024	12/31/2024	12/31/2024
567890	10.00	10.00	10.00	0.00	0.00	0.00	0.00	30.00	12/31/2024	12/31/2024	12/31/2024
678901	10.00	10.00	10.00	0.00	0.00	0.00	0.00	30.00	12/31/2024	12/31/2024	12/31/2024
789012	10.00	10.00	10.00	0.00	0.00	0.00	0.00	30.00	12/31/2024	12/31/2024	12/31/2024
890123	10.00	10.00	10.00	0.00	0.00	0.00	0.00	30.00	12/31/2024	12/31/2024	12/31/2024
901234	10.00	10.00	10.00	0.00	0.00	0.00	0.00	30.00	12/31/2024	12/31/2024	12/31/2024
012345	10.00	10.00	10.00	0.00	0.00	0.00	0.00	30.00	12/31/2024	12/31/2024	12/31/2024
123456	10.00	10.00	10.00	0.00	0.00	0.00	0.00	30.00	12/31/2024	12/31/2024	12/31/2024
234567	10.00	10.00	10.00	0.00	0.00	0.00	0.00	30.00	12/31/2024	12/31/2024	12/31/2024
345678	10.00	10.00	10.00	0.00	0.00	0.00	0.00	30.00	12/31/2024	12/31/2024	12/31/2024
456789	10.00	10.00	10.00	0.00	0.00	0.00	0.00	30.00	12/31/2024	12/31/2024	12/31/2024
567890	10.00	10.00	10.00	0.00	0.00	0.00	0.00	30.00	12/31/2024	12/31/2024	12/31/2024
678901	10.00	10.00	10.00	0.00	0.00	0.00	0.00	30.00	12/31/2024	12/31/2024	12/31/2024
789012	10.00	10.00	10.00	0.00	0.00	0.00	0.00	30.00	12/31/2024	12/31/2024	12/31/2024
890123	10.00	10.00	10.00	0.00	0.00	0.00	0.00	30.00	12/31/2024	12/31/2024	12/31/2024
901234	10.00	10.00	10.00	0.00	0.00	0.00	0.00	30.00	12/31/2024	12/31/2024	12/31/2024
012345	10.00	10.00	10.00	0.00	0.00	0.00	0.00	30.00	12/31/2024	12/31/2024	12/31/2024



Handwritten notes and signatures in the bottom left corner, including a date and some illegible text.

TOPLAM ALAN : 13186.96	MAL SAHİPLERİ ARAŞTIRMA	SAYFANO: 5
TOPLAM PAY : 13186.96	VE	
TOPLAM KAMULAŞTIRMA : 0.00	ÖZET FORMU	
TOP. DÜZENLE. GİRMEYEN: 0.00	(KADASTRO PARSELİNE SIRALI)	TOPLAM ADA ALANI : 13186.96
TOP. DÜZENLEMEYE GİREN: 18885.46		O.KATILIM ORANI : 0.0000000
		D.O.PAYI ORANI : 0.3017401

K A D A S T R O							I M A R					
SNo	Pafta	Ada/Par	Alan/Pay	Hisse	Malik/Baba Adı	Kamu	Dop/İTh	Ada/Par	Alan	Hisse	Pay	
94	P23D03C03	264/16	330.12 66.03	6603 33012	RAMAZANKARAAŞ MUSTAFA	-	28.54 66.02	264/16	330.12	6603/33012	66.03	
95	P23D03C03	264/16	330.12 66.02	6602 33012	GÜLSÜMÇETİN MUSTAFA	-	28.53 66.02	264/16	330.12	6602/33012	66.02	
96	P23D03C03	264/16	330.12 66.02	6602 33012	HURİYE ÇIRAK MUSTAFA	-	28.53 66.02	264/16	330.12	6602/33012	66.02	
97	P23D03C03	264/16	330.12 66.02	6602 33012	AYŞE ERKAYA MUSTAFA	-	28.52 66.03	264/16	330.12	6602/33012	66.02	
98	P23D03C03	265/1	661.93 579.19	57919 66193	MCMK İNŞAAT TURİZM	-	250.28 579.20	265/1	661.93	57919/66193	579.19	
99	P23D04D4D	265/1	661.93 82.74	8274 66193	CEMÇELEBİ TAYFUN	-	35.76 82.73	265/1	661.93	8274/66193	82.74	
100	P23D04D4D	265/2	684.22 199.56	19956 68422	VELİ ILGAZ ARNAZ KADIR TANE	-	86.23 199.56	265/2	684.22	19956/68422	199.56	
101	P23D04D4D	265/2	684.22 99.78	9978 68422	ALPASLANÜZMEZ HÜSEYİN	-	43.11 99.79	265/2	684.22	9978/68422	99.78	
102	P23D04D4D	265/2	684.22 99.78	9978 68422	MUSTAFAÇERÇİ OSMAN	-	43.11 99.79	265/2	684.22	9978/68422	99.78	
103	P23D04D4D	265/2	684.22 99.78	9978 68422	ERSEL BERKÖZ ERHAN	-	43.12 99.78	265/2	684.22	9978/68422	99.78	
104	P23D04D4D	265/2	684.22 85.53	8553 68422	HALİL KILIÇ ARIF	-	36.97 85.52	265/2	684.22	8553/68422	85.53	
105	P23D04D4D	265/2	684.22 99.78	9978 68422	ÖMERÇERÇİ OSMAN	-	43.12 99.78	265/2	684.22	9978/68422	99.78	
106	P23D04D4D	265/2	684.22 0.01	1 68422	ÖMERÇERÇİ OSMAN	-	0.01 -0.00	265/2	684.22	1/68422	0.01	
107	P23D04D4D	265/3	342.10 99.78	9978 34210	VELİ ILGAZ ARNAZ KADIR TANE	-	43.11 99.78	265/3	342.10	9978/34210	99.78	
108	P23D04D4D	265/3	342.10 49.89	4989 34210	ALPASLANÜZMEZ HÜSEYİN	-	21.56 49.89	265/3	342.10	4989/34210	49.89	
109	P23D04D4D	265/3	342.10 49.89	4989 34210	MUSTAFAÇERÇİ OSMAN	-	21.56 49.89	265/3	342.10	4989/34210	49.89	
110	P23D04D4D	265/3	342.10 49.89	4989 34210	ERSEL BERKÖZ ERHAN	-	21.56 49.89	265/3	342.10	4989/34210	49.89	
111	P23D04D4D	265/3	342.10 42.76	4276 34210	HALİL KILIÇ ARIF	-	18.48 42.76	265/3	342.10	4276/34210	42.76	
112	P23D04D4D	265/3	342.10 49.89	4989 34210	ÖMERÇERÇİ OSMAN	-	21.56 49.89	265/3	342.10	4989/34210	49.89	
113	P23D04D4D	265/4	342.10 99.78	9978 34210	VELİ ILGAZ ARNAZ KADIR TANE	-	43.11 99.78	265/4	342.10	9978/34210	99.78	
114	P23D04D4D	265/4	342.10 49.89	4989 34210	ALPASLANÜZMEZ HÜSEYİN	-	21.56 49.89	265/4	342.10	4989/34210	49.89	
115	P23D04D4D	265/4	342.10 49.89	4989 34210	MUSTAFAÇERÇİ OSMAN	-	21.56 49.89	265/4	342.10	4989/34210	49.89	
116	P23D04D4D	265/4	342.10 49.89	4989 34210	ERSEL BERKÖZ ERHAN	-	21.56 49.89	265/4	342.10	4989/34210	49.89	

Saadet YEŞİL
Harita Tekniker Mühendisi
19.01.2024



Halis ŞAHAN
Harita ve Kadastro Müh.
Tel : 0 242/836 27 89
Fax : 0 242/836 81 04
Gsm. 0 536/351 92 66 ANTALYA

KOD		NAMA		JENIS		KATEGORI		STATUS		
NO	URUT	ALAMAT	NO	URUT	ALAMAT	NO	URUT	ALAMAT	NO	URUT
1	1	1	1	1	1	1	1	1	1	1
2	2	2	2	2	2	2	2	2	2	2
3	3	3	3	3	3	3	3	3	3	3
4	4	4	4	4	4	4	4	4	4	4
5	5	5	5	5	5	5	5	5	5	5
6	6	6	6	6	6	6	6	6	6	6
7	7	7	7	7	7	7	7	7	7	7
8	8	8	8	8	8	8	8	8	8	8
9	9	9	9	9	9	9	9	9	9	9
10	10	10	10	10	10	10	10	10	10	10
11	11	11	11	11	11	11	11	11	11	11
12	12	12	12	12	12	12	12	12	12	12
13	13	13	13	13	13	13	13	13	13	13
14	14	14	14	14	14	14	14	14	14	14
15	15	15	15	15	15	15	15	15	15	15
16	16	16	16	16	16	16	16	16	16	16
17	17	17	17	17	17	17	17	17	17	17
18	18	18	18	18	18	18	18	18	18	18
19	19	19	19	19	19	19	19	19	19	19
20	20	20	20	20	20	20	20	20	20	20
21	21	21	21	21	21	21	21	21	21	21
22	22	22	22	22	22	22	22	22	22	22
23	23	23	23	23	23	23	23	23	23	23
24	24	24	24	24	24	24	24	24	24	24
25	25	25	25	25	25	25	25	25	25	25
26	26	26	26	26	26	26	26	26	26	26
27	27	27	27	27	27	27	27	27	27	27
28	28	28	28	28	28	28	28	28	28	28
29	29	29	29	29	29	29	29	29	29	29
30	30	30	30	30	30	30	30	30	30	30
31	31	31	31	31	31	31	31	31	31	31
32	32	32	32	32	32	32	32	32	32	32
33	33	33	33	33	33	33	33	33	33	33
34	34	34	34	34	34	34	34	34	34	34
35	35	35	35	35	35	35	35	35	35	35
36	36	36	36	36	36	36	36	36	36	36
37	37	37	37	37	37	37	37	37	37	37
38	38	38	38	38	38	38	38	38	38	38
39	39	39	39	39	39	39	39	39	39	39
40	40	40	40	40	40	40	40	40	40	40
41	41	41	41	41	41	41	41	41	41	41
42	42	42	42	42	42	42	42	42	42	42
43	43	43	43	43	43	43	43	43	43	43
44	44	44	44	44	44	44	44	44	44	44
45	45	45	45	45	45	45	45	45	45	45
46	46	46	46	46	46	46	46	46	46	46
47	47	47	47	47	47	47	47	47	47	47
48	48	48	48	48	48	48	48	48	48	48
49	49	49	49	49	49	49	49	49	49	49
50	50	50	50	50	50	50	50	50	50	50



Halim SAHAN
 Kepala
 Dinas Kesehatan
 Kabupaten
 ...

TOPLAM ALAN : 13186.96	MAL SAHİPLERİ ARAŞTIRMA	SAYFANO: 6									
TOPLAM PAY : 13186.96	VE										
TOPLAM KAMULAŞTIRMA : 0.00	ÖZET FORMU										
TOP. DÜZENLE. GİRMEYEN: 0.00	(KADASTRO PARSELINE SIRALI)	TOPLAM ADA ALANI : 13186.96									
TOP. DÜZENLEMEYE GİREN: 18885.46		O.KATILIM ORANI : 0.0000000									
		D.O.PAYI ORANI : 0.3017401									
K A D A S T R O						İ M A R					
SNo	Pafta	Ada/Par	Alan/Pay	Hisse	Malik/Baba Adı	Kamu	Dop/İTh	Ada/Par	Alan	Hisse	Pay
117	P23D04D4D	265/4	342.10 42.76	4276 34210	HALİL KILIÇ ARIF	-	18.48 42.76	265/4	342.10	4276/34210	42.76
118	P23D04D4D	265/4	342.10 49.89	4989 34210	ÖMERÇERÇİ OSMAN	-	21.56 49.89	265/4	342.10	4989/34210	49.89
119	P23D04D4D	265/5	342.18 99.79	9979 34218	VELİ ILGAZ ARNAZ KADIR TANE	-	43.13 99.79	265/5	342.18	9979/34218	99.79
120	P23D04D4D	265/5	342.18 49.90	4990 34218	ALPASLANÜZMEZ HÜSEYİN	-	21.57 49.90	265/5	342.18	4990/34218	49.90
121	P23D04D4D	265/5	342.18 49.90	4990 34218	MUSTAFAÇERÇİ OSMAN	-	21.57 49.89	265/5	342.18	4990/34218	49.90
122	P23D04D4D	265/5	342.18 49.90	4990 34218	ERSELBERKÖZ ERHAN	-	21.56 49.90	265/5	342.18	4990/34218	49.90
123	P23D04D4D	265/5	342.18 42.77	4277 34218	HALİL KILIÇ ARIF	-	18.48 42.77	265/5	342.18	4277/34218	42.77
124	P23D04D4D	265/5	342.18 49.90	4990 34218	ÖMERÇERÇİ OSMAN	-	21.56 49.90	265/5	342.18	4990/34218	49.90
125	P23D04D4D	265/5	342.18 0.02	2 34218	ÖMERÇERÇİ OSMAN	-	0.00 0.03	265/5	342.18	2/34218	0.02

Saadet YEŞİL
Harita Yüksek Mühendisi
19.01.2024



Halis ŞAHAN
Harita ve Kadastro Müh.
Tel : 0 242/836 27 89
Fax : 0.242/836 31 04
Gsm. 0.536/31 92 66 ANTALYA

NO	NO. KARTU	NAMA	ALAMAT	NO. HP	NO. TEL	NO. FAX	NO. SURAT
1	001	UM HEBERDI DUMWA
2	002	UM KORBODI DUMWA
3	003	HALE KUDU APRI
4	004	LAGEL BERKOD BRHAN
5	005	MUSTAFABERKODI DUMWA
6	006	ALFARABERKODI HUSYIN
7	007	KADIR TANIR VIRI BLOK ANHAR
8	008	OMERBERKODI DUMWA
9	009	OMERBERKODI DUMWA
10	010	OMERBERKODI DUMWA



Halls SAHAN
 Halls v. K. Sabito MUI
 No. 024800 01 01
 No. 024800 01 01
 No. 024800 01 01

İLİ :ANTALYA İLÇESİ :KAŞ KÖY/MAH. :AĞULLU BELEDİYESİ :KAŞ PAFTANO :P23D03C3C						T E S C İ L S A Y F A S I				SAYFA NO: 1 ADANO: 263			
Cilt	Syf	ParNo	Alan			Cinsi	Hisse	K A D A S T R O					
			He.	M2	Dm2			KAda	KPar	Cilt	Syf.	Maliki	Babası
		1	0	407	26	ARSA	754/40726 4525/40726 2639/40726 6034/40726 4525/40726 755/40726 4525/40726 13575/40726 2640/40726 754/40726	263 263 263 263 263 263 263 263 263 263	1 1 1 1 1 1 1 1 1 1	0 0 0 0 0 0 0 0 0 0	- - - - - - - - - -	ADİLE ERDOĞAN ALİ MUSLU BİLGE BAHARMUSLU DURİYE ÇATALYAYA GÜLNURDOĞAN HACERKARAKULAK HATİCE GÜZELÖĞLU MELEHATÇETİN ÖMERBUĞRAMUSLU PERİHAN GÖÇMEN	HÜSEYİN ÖMER MEHMET ÖMER ÖMER HÜSEYİN ÖMER ÖMER MEHMET HÜSEYİN
		2	0	407	27	ARSA	755/40727 4525/40727 2640/40727 6033/40727 4525/40727 754/40727 4525/40727 13576/40727 2639/40727 755/40727	263 263 263 263 263 263 263 263 263 263	2 2 2 2 2 2 2 2 2 2	0 0 0 0 0 0 0 0 0 0	- - - - - - - - - -	ADİLE ERDOĞAN ALİ MUSLU BİLGE BAHARMUSLU DURİYE ÇATALKAYA GÜLNURDOĞAN HACERKARAKULAK HATİCE GÜZELÖĞLU MELEHATÇETİN ÖMERBUĞRAMUSLU PERİHAN GÖÇMEN	HÜSEYİN ÖMER MEHMET ÖMER ÖMER HÜSEYİN ÖMER ÖMER MEHMET HÜSEYİN
		3	0	407	26	ARSA	754/40726 4525/40726 2640/40726 6034/40726 4525/40726 754/40726 4525/40726 13575/40726 2640/40726 754/40726	263 263 263 263 263 263 263 263 263 263	3 3 3 3 3 3 3 3 3 3	0 0 0 0 0 0 0 0 0 0	- - - - - - - - - -	ADİLE ERDOĞAN ALİ MUSLU BİLGE BAHARMUSLU DURİYE ÇATALKAYA GÜLNURDOĞA HACERKARAKULAK HATİCE GÜZELÖĞLU MELEHATÇETİN ÖMERBUĞRAMUSLU PERİHAN GÖÇMEN	HÜSEYİN ÖMER MEHMET ÖMER ÖMER HÜSEYİN ÖMER ÖMER MEHMET HÜSEYİN
		4	0	588	17	ARSA	14477/58817 14478/58817 7451/58817 22411/58817	263 263 263 263	4 4 4 4	0 0 0 0	- - - -	ALİ İHSAN KESKİN HASANAYDIN SS.ANDİFLİ ADAKENT ZÜBEYDE ÖZER	MUSTAFA SALİH KOOPERATİF SÜLEYMAN
		5	0	635	61	ARSA	TAM	263	5	0	-	ATAHAN CUMALIOĞLU	MURAT
		6	0	350	72	ARSA	8751/35072 26321/35072	263 263	6 6	0 0	- -	SS.ANDİFLİ ADAKENT ZÜBEYDE ÖZER	KOOPERATİF SÜLEYMAN
		7	0	276	50	ARSA	6899/27650 20751/27650	263 263	7 7	0 0	- -	SS.ANDİFLİ ADAKENT ZÜBEYDE ÖZER	KOOPERATİF KOOPERATİF

19.07.2024
Seydi YERİL
Harita Yüksek Mühendisi



Halis SAHAN
Harita ve Kadastro Müh.
Tel : 0.242/836 27 89
Fax : 0.242/836 31 04 KAŞ
Gsm: 0.530/51 92 66 ANTALYA

(Handwritten signature)

İLİ :ANTALYA
İLÇESİ :KAŞ
KÖY/MAH. :AĞULLU
BELEDİYESİ :KAŞ
PAFTANO :P23D03C3C

T E S C İ L
S A Y F A S I

SAYFA NO: 2

ADANO: 264

Clt	Syf	ParNo	Alan			Cinsi	Hisse	K A D A S T R O					
			He.	M2	Dm2			KAda	KPar	Citt	Syf.	Maliki	Babası
		1	0	666	43	ARSA	13329/66643 13328/66643 13329/66643 13329/66643 13328/66643	264 264 264 264 264	1 1 1 1 1	0 0 0 0 0	- - - - -	AYŞE ERKAYA BİLAL KARABAŞ GÜLSÜMÇETİN HURİYE ÇIRAK RAMAZANKARABAŞ	MUSTAFA MUSTAFA MUSTAFA MUSTAFA MUSTAFA
		2	0	346	84	ARSA	17342/34684 17342/34684	264 264	2 2	0 0	- -	MAHMUTSEDAT GÖNCÜ OSMANTUĞRULALTAY	ISMAİL
		4	0	714	72	ARSA	TAM	264	4	0	-	RAMAZANSÜER	MEHMET
		5	0	478	26	ARSA	1949/47826 1508/47826 1948/47826 1508/47826 18275/47826 4022/47826 13587/47826 1006/47826 4023/47826	264 264 264 264 264 264 264 264 264	5 5 5 5 5 5 5 5 5	0 0 0 0 0 0 0 0 0	- - - - - - - - -	HÜSEYİN GÖKTUĞEĞE HÜSEYİN GÖKTUĞEĞE MUSTAFAÇAĞATAYEĞE MUSTAFAÇAĞATAYEĞE MUSTAFAÖZTÜRK MUSTAFAÖZTÜRK TURAN EĞE TURAN EĞE TURAN EĞE	TURAN TURAN TURAN TURAN HÜSEYİN HÜSEYİN MEHMET MEHMET MEHMET
		6	0	443	85	ARSA	11074/44385 33311/44385	264 264	6 6	0 0	- -	SS. ANDIFLI ADAKENT ZÜBEYDE ÖZER	KOOPERATİF SÜLEYMAN
		7	0	437	61	ARSA	TAM	264	7	0	-	ALPASLAN ÜZMEZ	HÜSEYİN
		8	0	342	11	ARSA	4989/34211 4989/34211 4276/34211 4989/34211 1/34211 4989/34211 9978/34211	264 264 264 264 264 264 264	8 8 8 8 8 8 8	0 0 0 0 0 0 0	- - - - - - -	ALPASLAN ÜZMEZ ERSEL BERKÖZ HALİL KILIÇ MUSTAFAÇERÇİ ÖMERÇERÇİ ÖMERÇERÇİ VELİ ILGAZ ARNAZ	HÜSEYİN ERHAN ARIF OSMAN OSMAN OSMAN KADIR TANE
		9	0	363	04	ARSA	4276/36304 4275/36304 3666/36304 6983/36304 4275/36304 1/36304 4275/36304 8553/36304	264 264 264 264 264 264 264 264	9 9 9 9 9 9 9 9	0 0 0 0 0 0 0 0	- - - - - - - -	ALPASLAN ÜZMEZ ERSEL BERKÖZ HALİL KILIÇ MALİYE HAZİNESİ MUSTAFAÇERÇİ ÖMERÇERÇİ ÖMERÇERÇİ VELİ ILGAZ ARNAZ	HÜSEYİN ERHAN ARIF OSMAN OSMAN OSMAN KADIR TANE
		10	0	1475	09	ARSA	5845/147509 12594/147509 40917/147509 88153/147509	264 264 264 264	10 10 10 10	0 0 0 0	- - - -	CEM ÇELEBİ CEM ÇELEBİ MC MK İNŞAAT TURİZM MC MK İNŞAAT TURİZM	TAYFUN TAYFUN
		11	0	564	62	ARSA	8496/56462 8495/56462 8496/56462 5489/56462 25486/56462	264 264 264 264 264	11 11 11 11 11	0 0 0 0 0	- - - - -	DİLEK TEMEL EMRE TEMEL EZGİ TEMEL MALİYE HAZİNESİ MEHMETTEMEL	MEHMET OSMAN OSMAN HÜSEYİN
		12	0	259	14	ARSA	TAM	264	12	0	-	ZEYNEP KAHYAOĞLUAKK	ISMAİL
		13	0	362	18	ARSA	TAM	264	13	0	-	HACERMEMİCİ	RAMAZAN
		14	0	342	33	ARSA	TAM	264	14	0	-	SEFER ÖNCÜ	YUSUF
		16	0	330	12	ARSA	6602/33012 6603/33012 6602/33012 6602/33012 6603/33012	264 264 264 264 264	16 16 16 16 16	0 0 0 0 0	- - - - -	AYŞE ERKAYA BİLAL KARABAŞ GÜLSÜMÇETİN HURİYE ÇIRAK RAMAZANKARAAŞ	MUSTAFA MUSTAFA MUSTAFA MUSTAFA MUSTAFA
		17	0	250	00	ARSA	3845/25000 3845/25000 4319/25000 12991/25000	264 264 264 264	3 3 3 3	0 0 0 0	- - - -	MEHMUTSEDAT GÖNCÜ OSMANTUĞRULALTAY SS. ANDIFLI ADAKENT ZÜBEYDE ÖZER	ISMAİL KOOPERATİF SÜLEYMAN
		18	0	365	30	ARSA	TAM	264	15	0	-	EMİNE ŞENER	İBRAHİM

Saadet ŞEŞİL
Harita Yüksek Mühendisi
19.01.2024

Faruk AKBUDAK
Belediye Başkan Yardımcısı
19.01.2024

Halis SAHAN
Harita ve Kadastro Müh.
Tel : 0 242 336 27 85
Fax : 0 242 336 31 04
Geni: 0.533/51 92 65 ANTALYA

Cit	Syf	ParNo	Alan			Cinsi	Hisse	K A D A S T R O					
			He.	M2	Dm2			KAda	KPar	Cilt	Syf.	Maliki	Babası
		1	0	661	93	ARSA	8274/66193 57919/66193	265 265	1 1	0 0	-	CEM ÇELEBİ MC MK İNŞAAT TURİZM	TAYFUN
		2	0	684	22	ARSA	9978/68422 9978/68422 8553/68422 9978/68422 1/68422 9978/68422 19956/68422	265 265 265 265 265 265 265	2 2 2 2 2 2 2	0 0 0 0 0 0 0	-	ALPASLAN ÜZMEZ ERSEL BERKÖZ HALİL KILIÇ MUSTAFAÇERÇİ ÖMERÇERÇİ ÖMERÇERÇİ VELİ ILGAZ ARNAZ	HÜSEYİN ERHAN ARIF OSMAN OSMAN OSMAN KADIR TANE
		3	0	342	10	ARSA	4989/34210 4989/34210 4276/34210 4989/34210 4989/34210 9978/34210	265 265 265 265 265 265	3 3 3 3 3 3	0 0 0 0 0 0	-	ALPASLAN ÜZMEZ ERSEL BERKÖZ HALİL KILIÇ MUSTAFAÇERÇİ ÖMERÇERÇİ VELİ ILGAZ ARNAZ	HÜSEYİN ERHAN ARIF OSMAN OSMAN KADIR TANE
		4	0	342	10	ARSA	4989/34210 4989/34210 4276/34210 4989/34210 4989/34210 9978/34210	265 265 265 265 265 265	4 4 4 4 4 4	0 0 0 0 0 0	-	ALPASLAN ÜZMEZ ERSEL BERKÖZ HALİL KILIÇ MUSTAFAÇERÇİ ÖMERÇERÇİ VELİ ILGAZ ARNAZ	HÜSEYİN ERHAN ARIF OSMAN OSMAN KADIR TANE
		5	0	342	18	ARSA	4990/34218 4990/34218 4277/34218 4990/34218 2/34218 4990/34218 9979/34218	265 265 265 265 265 265 265	5 5 5 5 5 5 5	0 0 0 0 0 0 0	-	ALPASLAN ÜZMEZ ERSEL BERKÖZ HALİL KILIÇ MUSTAFAÇERÇİ ÖMERÇERÇİ ÖMERÇERÇİ VELİ ILGAZ ARNAZ	HÜSEYİN ERHAN ARIF OSMAN OSMAN OSMAN KADIR TANE

Saadet YEŞİL
Harita Yüksek Mühendisi
19.01.2024



Halis ŞAHAN
Harita ve Kadastro Müh.
Tel : 0 242/836 27 89
Fax : 0 242/836 31 04
Geni: 01530/351 92 66 ANTALYA

TOPLAM ALAN : 13186.96	T E S C İ L E E S A S DAĞITIM CETVELİ (İMAR PARSELİNE SIRALI)	SAYFA NO: 1
TOPLAM PAY : 13186.96		TOPLAM ADA ALANI : 13186.96
TOPLAM KAMULAŞTIRMA : 0.00		O.KATILIM ORANI : 0.0000000
TOP. DÜZENLE. GİRMEYEN: 0.00		D.O.PAYI ORANI : 0.3017401
TOP. DÜZENLEMeye GİREN: 18885.46		

K A D A S T R O							İ M A R				
------------------------	--	--	--	--	--	--	----------------	--	--	--	--

SNo	Pafta	Ada/Par	Alan	Hisse	Malik/Baba Adı	Kamu	Dop/İTh	Ada/Par	Alan	Hisse	Pay
2	P23D03C3C	263/1	407.26	13575/40726	MELEHATÇETİN	-	58.67	263/1	407.26	13575/40726	135.75
3		263/1	407.26	135.75	ÖMER	-	135.75				
4		263/1	407.26	4525/40726	GÜLNURDOĞAN	-	19.56			4525/40726	45.25
5		263/1	407.26	45.25	ÖMER	-	45.25				
6		263/1	407.26	4525/40726	HATİCE GÜZELOĞLU	-	19.56			4525/40726	45.25
7		263/1	407.26	45.25	ÖMER	-	45.24				
8		263/1	407.26	6034/40726	DURİYE ÇATALYAYA	-	26.08			6034/40726	60.34
9		263/1	407.26	60.34	ÖMER	-	60.33				
10		263/1	407.26	754/40726	PERİHAN GÖÇMEN	-	3.26			754/40726	7.54
11		263/1	407.26	7.54	HÜSEYİN	-	7.54				
12		263/1	407.26	755/40726	HACERKARAKULAK	-	3.26			755/40726	7.55
13		263/1	407.26	7.55	HÜSEYİN	-	7.55				
14		263/1	407.26	754/40726	ADİLE ERDOĞAN	-	3.25			754/40726	7.54
15		263/1	407.26	7.54	HÜSEYİN	-	7.55				
16		263/1	407.26	2640/40726	ÖMERBUĞRAMUSLU	-	11.40			2640/40726	26.40
17		263/1	407.26	26.40	MEHMET	-	26.41				
18		263/1	407.26	2639/40726	BİLGE BAHAR MUSLU	-	11.40			2639/40726	26.39
19		263/1	407.26	26.39	MEHMET	-	26.39				
20		263/1	407.26	4525/40726	ALİ MUSLU	-	19.55			4525/40726	45.25
21		263/1	407.26	45.25	ÖMER	-	45.25				
11	P23D03C3C	263/2	407.27	4525/40727	ALİ MUSLU	-	19.56	263/2	407.27	4525/40727	45.25
12		263/2	407.27	45.25	ÖMER	-	45.25				
13		263/2	407.27	13576/40727	MELEHATÇETİN	-	58.67			13576/40727	135.76
14		263/2	407.27	135.76	ÖMER	-	135.76				
15		263/2	407.27	4525/40727	GÜLNURDOĞAN	-	19.56			4525/40727	45.25
16		263/2	407.27	45.25	ÖMER	-	45.24				
17		263/2	407.27	4525/40727	HATİCE GÜZELOĞLU	-	19.56			4525/40727	45.25
18		263/2	407.27	45.25	ÖMER	-	45.24				
19		263/2	407.27	6033/40727	DURİYE ÇATALKAYA	-	26.07			6033/40727	60.33
20		263/2	407.27	60.33	ÖMER	-	60.33				
21		263/2	407.27	755/40727	PERİHAN GÖÇMEN	-	3.26			755/40727	7.55
22		263/2	407.27	7.55	HÜSEYİN	-	7.55				
23		263/2	407.27	754/40727	HACERKARAKULAK	-	3.25			754/40727	7.54
24		263/2	407.27	7.54	HÜSEYİN	-	7.55				
25		263/2	407.27	755/40727	ADİLE ERDOĞAN	-	3.26			755/40727	7.55
26		263/2	407.27	7.55	HÜSEYİN	-	7.55				
27		263/2	407.27	2639/40727	ÖMERBUĞRAMUSLU	-	11.40			2639/40727	26.39
28		263/2	407.27	26.39	MEHMET	-	26.39				
29		263/2	407.27	2640/40727	BİLGE BAHAR MUSLU	-	11.40			2640/40727	26.40
30		263/2	407.27	26.40	MEHMET	-	26.41				
21	P23D03C3C	263/3	407.26	4525/40726	ALİ MUSLU	-	19.56	263/3	407.26	4525/40726	45.25
22		263/3	407.26	45.25	ÖMER	-	45.25				
23		263/3	407.26	13575/40726	MELEHATÇETİN	-	58.67			13575/40726	135.75
24		263/3	407.26	135.75	ÖMER	-	135.74				
25		263/3	407.26	4525/40726	GÜLNURDOĞA	-	19.56			4525/40726	45.25
26		263/3	407.26	45.25	ÖMER	-	45.24				
27		263/3	407.26	4525/40726	HATİCE GÜZELOĞLU	-	19.56			4525/40726	45.25
28		263/3	407.26	45.25	ÖMER	-	45.24				
29		263/3	407.26	6034/40726	DURİYE ÇATALKAYA	-	26.08			6034/40726	60.34
30		263/3	407.26	60.34	ÖMER	-	60.33				
31		263/3	407.26	754/40726	PERİHAN GÖÇMEN	-	3.26			754/40726	7.54
32		263/3	407.26	7.54	HÜSEYİN	-	7.54				
33		263/3	407.26	754/40726	HACERKARAKULAK	-	3.25			754/40726	7.54
34		263/3	407.26	7.54	HÜSEYİN	-	7.55				
35		263/3	407.26	754/40726	ADİLE ERDOĞAN	-	3.25			754/40726	7.54
36		263/3	407.26	7.54	HÜSEYİN	-	7.55				
37		263/3	407.26	2640/40726	ÖMERBUĞRAMUSLU	-	11.40			2640/40726	26.40
38		263/3	407.26	26.40	MEHMET	-	26.41				
39		263/3	407.26	2640/40726	BİLGE BAHAR MUSLU	-	11.40			2640/40726	26.40
40		263/3	407.26	26.40	MEHMET	-	26.41				
31	P23D03C3C	263/4	588.17	22411/58817	ZÜBEYDE ÖZER	-	96.85	263/4	588.17	22411/58817	224.11
32		263/4	588.17	224.11	SÜLEYMAN	-	224.11				
33		263/4	588.17	7451/58817	SS.ANDIFLI ADAKENT	-	32.20			7451/58817	74.51
34		263/4	588.17	74.51	KOOPERATİF	-	74.51				
35		263/4	588.17	14478/58817	HASAN AYDIN	-	62.57			14478/58817	144.78
36		263/4	588.17	144.78	SALIH	-	144.77				

Saadet YEŞİL
Harita Mühendisi

19.01.2024

Faruk AKBUDAK
Belediye Başkanı Yardımcısı

19.01.2024

Halis SAHAN
Harita ve Kadastro Müh.
Tel : 0 242 836 27 89
Fax : 0 242 836 31 04
Cum. 0 536 251 92 60 ANTALYA

İLİ		:ANTALYA		T E S C İ L		SAYFA NO: 2							
İLÇESİ		:KAŞ		S A Y F A S I		ADANO: 264							
KÖY/MAH.		:AĞULLU											
BELEDİYESİ		:KAŞ											
PAFTANO		:P23D03C3C											
Clt	Syf	ParNo	Alan			Cinsi	Hisse	K A D A S T R O					
			He.	M2	Dm2			KAda	KPar	Cilt	Syf.	Maliki	Babası
		1	0	666	43	ARSA	13329/66643 13328/66643 13329/66643 13329/66643 13328/66643	264 264 264 264 264	1 1 1 1 1	0 0 0 0 0	- AYŞE ERKAYA - BİLAL KARABAŞ - GÜLSÜMÇETİN - HURİYE ÇIRAK - RAMAZANKARABAŞ	MUSTAFA MUSTAFA MUSTAFA MUSTAFA MUSTAFA	
		2	0	346	84	ARSA	17342/34684 17342/34684	264 264	2 2	0 0	- MAHMUTSEDAT GÖNCÜ - OSMANTUĞRULALTAY	İSMAİL	
		4	0	714	72	ARSA	TAM	264	4	0	- RAMAZANSÜER	MEHMET	
		5	0	478	26	ARSA	1949/47826 1508/47826 1948/47826 1508/47826 18275/47826 4022/47826 13587/47826 1006/47826 4023/47826	264 264 264 264 264 264 264 264 264	5 5 5 5 5 5 5 5 5	0 0 0 0 0 0 0 0 0	- HÜSEYİN GÖKTUĞEĞE - HÜSEYİN GÖKTUĞEĞE - MUSTAFAÇAĞATAYEĞE - MUSTAFAÇAĞATAYEĞE - MUSTAFAÖZTÜRK - MUSTAFAÖZTÜRK - TURAN EGE - TURAN EGE - TURAN EGE	TURAN TURAN TURAN TURAN HÜSEYİN HÜSEYİN MEHMET MEHMET MEHMET	
		6	0	443	85	ARSA	11074/44385 33311/44385	264 264	6 6	0 0	- SS. ANDIFLI ADAKENT - ZÜBEYDE ÖZER	KOOPERATİF SÜLEYMAN	
		7	0	437	61	ARSA	TAM	264	7	0	- ALPASLAN ÜZMEZ	HÜSEYİN	
		8	0	342	11	ARSA	4989/34211 4989/34211 4276/34211 4989/34211 1/34211 4989/34211 9978/34211	264 264 264 264 264 264 264	8 8 8 8 8 8 8	0 0 0 0 0 0 0	- ALPASLAN ÜZMEZ - ERSEL BERKÖZ - HALİL KILIÇ - MUSTAFAÇERÇİ - ÖMERÇERÇİ - ÖMERÇERÇİ - VELİ ILGAZ ARNAZ	HÜSEYİN ERHAN ARIF OSMAN OSMAN OSMAN KADIR TANE	
		9	0	363	04	ARSA	4276/36304 4275/36304 3666/36304 6983/36304 4275/36304 1/36304 4275/36304 8553/36304	264 264 264 264 264 264 264 264	9 9 9 9 9 9 9 9	0 0 0 0 0 0 0 0	- ALPASLAN ÜZMEZ - ERSEL BERKÖZ - HALİL KILIÇ - MALİYE HAZİNESİ - MUSTAFAÇERÇİ - ÖMERÇERÇİ - ÖMERÇERÇİ - VELİ ILGAZ ARNAZ	HÜSEYİN ERHAN ARIF OSMAN OSMAN OSMAN KADIR TANE	
		10	0	1475	09	ARSA	5845/147509 12594/147509 40917/147509 88153/147509	264 264 264 264	10 10 10 10	0 0 0 0	- CEM ÇELEBİ - CEM ÇELEBİ - MC MK İNŞAAT TURİZM - MC MK İNŞAAT TURİZM	TAYFUN TAYFUN	
		11	0	564	62	ARSA	8496/56462 8495/56462 8496/56462 5489/56462 25486/56462	264 264 264 264 264	11 11 11 11 11	0 0 0 0 0	- DILEK TEMEL - EMRE TEMEL - EZGİ TEMEL - MALİYE HAZİNESİ - MEHMETTEMEL	MEHMET OSMAN OSMAN HÜSEYİN	
		12	0	259	14	ARSA	TAM	264	12	0	- ZEYNEP KAHYAOĞLUAKK	İSMAİL	
		13	0	362	18	ARSA	TAM	264	13	0	- HACERMEMİCİ	RAMAZAN	
		14	0	342	33	ARSA	TAM	264	14	0	- SEFER ÖNCÜ	YUSUF	
		16	0	330	12	ARSA	6602/33012 6603/33012 6602/33012 6602/33012 6603/33012	264 264 264 264 264	16 16 16 16 16	0 0 0 0 0	- AYŞE ERKAYA - BİLAL KARABAŞ - GÜLSÜMÇETİN - HURİYE ÇIRAK - RAMAZANKARAAŞ	MUSTAFA MUSTAFA MUSTAFA MUSTAFA MUSTAFA	
		17	0	258	37	ARSA	3845/25837 3845/25837 4319/25837 12991/25837 837/25837	264 264 264 264 264	3 3 3 3 15	0 0 0 0 0	- MEHMUTSEDAT GÖNCÜ - OSMANTUĞRULALTAY - SS.ANDIFLI ADAKENT - ZÜBEYDE ÖZER - EMİNE ŞENER	İSMAİL KOOPERATİF SÜLEYMAN İBRAHİM	
		18	0	356	93	ARSA	TAM	264	15	0	- EMİNE ŞENER	İBRAHİM	

Saadet YEŞİL
Harita Yüksek Mühendisi

19.01.2024

Faruk AKBUDAK
Belediye Başkan Yardımcısı

19.01.2024

HALİS SAHAN
Harita ve Kadastro Mh.
Tel : 0 242/838 21 19
Fax : 0 242/838 21 19
Gsm : 0 535/351 02 66 ANTALYA

TOPLAM ALAN : 13186.96	TESCİLE ESAS	SAYFA NO: 3
TOPLAM PAY : 13186.96	DAĞITIM CETVELİ	TOPLAM ADA ALANI : 13186.96
TOPLAM KAMULAŞTIRMA : 0.00	(İMAR PARSELİNE SIRALI)	O.KATILIM ORANI : 0.0000000
TOP. DÜZENLE. GİRMEYEN: 0.00		D.O.PAYI ORANI : 0.3017401
TOP. DÜZENLEMEYE GİREN: 18885.46		

K A D A S T R O							İ M A R				
SNo	Pafta	Ada/Par	Alan	Hisse	Malik/Baba Adı	Kamu	Dop/İTh	Ada/Par	Alan	Hisse	Pay
69		264/8	342.11	49.89 4276/34211 42.76	ERHAN HALİL KILIÇ ARIF	-	49.89 18.48 42.76			4276/34211	42.76
70		264/8	342.11	4989/34211 49.89	ÖMERÇERÇİ OSMAN	-	21.56 49.89			4989/34211	49.89
71		264/8	342.11	1/34211 0.01	ÖMERÇERÇİ OSMAN	-	0.01 -0.00			1/34211	0.01
72	P23D04D4D	264/9	363.04	8553/36304 85.53	VELİ İLGAZ ARNAZ KADIR TANE	-	36.97 85.53	264/9	363.04	8553/36304	85.53
73		264/9	363.04	4276/36304 42.76	ALPASLAN ÜZMEZ HÜSEYİN	-	18.48 42.76			4276/36304	42.76
74		264/9	363.04	4275/36304 42.75	MUSTAFAÇERÇİ OSMAN	-	18.48 42.74			4275/36304	42.75
75		264/9	363.04	4275/36304 42.75	ERSEL BERKÖZ ERHAN	-	18.47 42.75			4275/36304	42.75
76		264/9	363.04	3666/36304 36.66	HALİL KILIÇ ARIF	-	15.84 36.66			3666/36304	36.66
77		264/9	363.04	4275/36304 42.75	ÖMERÇERÇİ OSMAN	-	18.47 42.75			4275/36304	42.75
78		264/9	363.04	1/36304 0.01	ÖMERÇERÇİ OSMAN	-	0.00 0.01			1/36304	0.01
79		264/9	363.04	6983/36304 69.83	MALİYE HAZİNESİ	-	30.17 69.84			6983/36304	69.83
80	P23D04D4D	264/10	1475.09	12594/147509 125.94	CEM ÇELEBİ TAYFUN	-	54.41 125.94	264/10	1475.09	12594/147509	125.94
81		264/10	1475.09	5845/147509 58.45	CEM ÇELEBİ TAYFUN	-	25.26 58.45			5845/147509	58.45
82		264/10	1475.09	88153/147509 881.53	MC MK İNŞAAT TURİZM	-	380.94 881.53			88153/147509	881.53
83		264/10	1475.09	40917/147509 409.17	MC MK İNŞAAT TURİZM	-	176.82 409.17			40917/147509	409.17
84	P23D04D4D	264/11	564.62	5489/56462 54.89	MALİYE HAZİNESİ	-	23.73 54.89	264/11	564.62	5489/56462	54.89
85		264/11	564.62	8496/56462 84.96	DİLEK TEMEL MEHMET	-	36.72 84.95			8496/56462	84.96
86		264/11	564.62	25486/56462 254.86	MEHMETTEMEL HÜSEYİN	-	110.13 254.86			25486/56462	254.86
87		264/11	564.62	8495/56462 84.95	EMRE TEMEL OSMAN	-	36.70 84.96			8495/56462	84.95
88		264/11	564.62	8496/56462 84.96	EZGİ TEMEL OSMAN	-	36.71 84.96			8496/56462	84.96
89	P23D04D4D	264/12	259.14	TAM 259.14	ZEYNEP KAHYAOĞLUAKK İSMAIL	-	111.98 259.14	264/12	259.14	TAM	259.14
90	P23D04D4D	264/13	362.18	TAM 362.18	HACERMEMİCİ RAMAZAN	-	156.51 362.18	264/13	362.18	TAM	362.18
91	P23D04D4D	264/14	342.33	TAM 342.33	SEFER ÖNCÜ YUSUF	-	147.93 342.33	264/14	342.33	TAM	342.33
93	P23D03C03	264/16	330.12	6603/33012 66.03	BİLAL KARABAŞ MUSTAFA	-	28.54 66.03	264/16	330.12	6603/33012	66.03
94		264/16	330.12	6603/33012 66.03	RAMAZANKARAAŞ MUSTAFA	-	28.54 66.02			6603/33012	66.03
95		264/16	330.12	6602/33012 66.02	GÜLSÜMÇETİN MUSTAFA	-	28.53 66.02			6602/33012	66.02
96		264/16	330.12	6602/33012 66.02	HURİYE ÇIRAK MUSTAFA	-	28.53 66.02			6602/33012	66.02
97		264/16	330.12	6602/33012 66.02	AYŞE ERKAYA MUSTAFA	-	28.52 66.03			6602/33012	66.02
48	P23D03C3C	264/3	250.00	12991/25000 129.91	ZÜBEYDE ÖZER SÜLEYMAN	-	56.13 129.91	264/17	258.37	12991/25837	129.91
49		264/3	250.00	4319/25000 43.19	SS.ANDIFLI ADAKENT KOOPERATİF	-	18.66 43.19			4319/25837	43.19

Saadet YEŞİL
Harita Yüksek Mühendisi
19.01.2024

Faruk AKBUDAK
Belel ve Harita Yardımcısı
19.01.2024

Hilal SAHAN
Harita ve Kadastro Müh.
Tel: 0242/2833129
Fax: 0242/2833104
Gsm: 9939912211

Sl. No.	Name	Age	Address	Religion	Occupation	Income	Assets	Liabilities	Remarks
1
2
3
4
5
6
7
8
9
10
11
12
13
14
15
16
17
18
19
20
21
22
23
24
25
26
27
28
29
30
31
32
33
34
35
36
37
38
39
40
41
42
43
44
45
46
47
48
49
50

Handwritten notes and signatures in the bottom left corner, including a signature that appears to be "M. K. ...".



TOPLAM ALAN : 13186.96				TESCİLE ESAS				SAYFA NO: 4			
TOPLAM PAY : 13186.96				DAĞITIM CETVELİ				TOPLAM ADA ALANI : 13186.96			
TOPLAM KAMULAŞTIRMA : 0.00				(İMAR PARSELİNE SIRALI)				O.KATILIM ORANI : 0.000000			
TOP. DÜZENLE. GİRMEYEN: 0.00								D.O.PAYI ORANI : 0.3017401			
TOP. DÜZENLEMESİNE GİREN: 18885.46											
K A D A S T R O							İ M A R				
SNo	Pafta	Ada/Par	Alan	Hisse	Malik/Baba Adı	Kamu	Dop/İTh	Ada/Par	Alan	Hisse	Pay
50		264/3	250.00	3845/25000 38.45	OSMANTUĞRULALTAY İSMAIL	-	16.62 38.45			3845/25837	38.45
51		264/3	250.00	3845/25000 38.45	MEHMUTSEDAT GÖNCÜ	-	16.62 38.45			3845/25837	38.45
92		264/15	365.30	TAM 365.30	EMİNE ŞENER İBRAHİM	-	157.86 365.30			837/25837	8.37
92	P23D04D4D	264/15	365.30	TAM 365.30	EMİNE ŞENER İBRAHİM	-	157.86 365.30	264/18	356.93	TAM	356.93
98	P23D03C03	265/1	661.93	57919/66193 579.19	MC MK İNŞAAT TURİZM	-	250.28 579.20	265/1	661.93	57919/66193	579.19
99		265/1	661.93	8274/66193 82.74	CEM ÇELEBİ TAYFUN	-	35.76 82.73			8274/66193	82.74
100	P23D04D4D	265/2	684.22	19956/68422 199.56	VELİ ILGAZ ARNAZ KADIR TANE	-	86.23 199.56	265/2	684.22	19956/68422	199.56
101		265/2	684.22	9978/68422 99.78	ALPASLAN ÜZMEZ HÜSEYİN	-	43.11 99.79			9978/68422	99.78
102		265/2	684.22	9978/68422 99.78	MUSTAFAÇERÇİ OSMAN	-	43.11 99.79			9978/68422	99.78
103		265/2	684.22	9978/68422 99.78	ERSEL BERKÖZ ERHAN	-	43.12 99.78			9978/68422	99.78
104		265/2	684.22	8553/68422 85.53	HALİL KILIÇ ARIF	-	36.97 85.52			8553/68422	85.53
105		265/2	684.22	9978/68422 99.78	ÖMERÇERÇİ OSMAN	-	43.12 99.78			9978/68422	99.78
106		265/2	684.22	1/68422 0.01	ÖMERÇERÇİ OSMAN	-	0.01 -0.00			1/68422	0.01
107	P23D04D4D	265/3	342.10	9978/34210 99.78	VELİ ILGAZ ARNAZ KADIR TANE	-	43.11 99.78	265/3	342.10	9978/34210	99.78
108		265/3	342.10	4989/34210 49.89	ALPASLAN ÜZMEZ HÜSEYİN	-	21.56 49.89			4989/34210	49.89
109		265/3	342.10	4989/34210 49.89	MUSTAFAÇERÇİ OSMAN	-	21.56 49.89			4989/34210	49.89
110		265/3	342.10	4989/34210 49.89	ERSEL BERKÖZ ERHAN	-	21.56 49.89			4989/34210	49.89
111		265/3	342.10	4276/34210 42.76	HALİL KILIÇ ARIF	-	18.48 42.76			4276/34210	42.76
112		265/3	342.10	4989/34210 49.89	ÖMERÇERÇİ OSMAN	-	21.56 49.89			4989/34210	49.89
113	P23D04D4D	265/4	342.10	9978/34210 99.78	VELİ ILGAZ ARNAZ KADIR TANE	-	43.11 99.78	265/4	342.10	9978/34210	99.78
114		265/4	342.10	4989/34210 49.89	ALPASLAN ÜZMEZ HÜSEYİN	-	21.56 49.89			4989/34210	49.89
115		265/4	342.10	4989/34210 49.89	MUSTAFAÇERÇİ OSMAN	-	21.56 49.89			4989/34210	49.89
116		265/4	342.10	4989/34210 49.89	ERSEL BERKÖZ ERHAN	-	21.56 49.89			4989/34210	49.89
117		265/4	342.10	4276/34210 42.76	HALİL KILIÇ ARIF	-	18.48 42.76			4276/34210	42.76
118		265/4	342.10	4989/34210 49.89	ÖMERÇERÇİ OSMAN	-	21.56 49.89			4989/34210	49.89
119	P23D04D4D	265/5	342.18	9979/34218 99.79	VELİ ILGAZ ARNAZ KADIR TANE	-	43.13 99.79	265/5	342.18	9979/34218	99.79
120		265/5	342.18	4990/34218 49.90	ALPASLAN ÜZMEZ HÜSEYİN	-	21.57 49.90			4990/34218	49.90
121		265/5	342.18	4990/34218 49.90	MUSTAFAÇERÇİ OSMAN	-	21.57 49.89			4990/34218	49.90
122		265/5	342.18	4990/34218 49.90	ERSEL BERKÖZ ERHAN	-	21.56 49.90			4990/34218	49.90
123		265/5	342.18	4277/34218 42.77	HALİL KILIÇ ARIF	-	18.48 42.77			4277/34218	42.77
124		265/5	342.18	4990/34218 49.90	ÖMERÇERÇİ OSMAN	-	21.56 49.90			4990/34218	49.90
125		265/5	342.18	2/34218 0.02	ÖMERÇERÇİ OSMAN	-	0.00 0.03			2/34218	0.02

Saadet YEŞİL
Harita Yüksek Mühendisi

19.01.2024

Fatih AKBUDAK
Belediye Başkan Yardımcısı
19.01.2024
T.C. İÇİŞLERİ BAKANLIĞI
Harita ve Kadastro Müh.
Tel: 0 242 263 37 04
Fax: 0 242 263 37 04
Geni: 9 698 99 02
ANTALYA

NO	NO. DAFTAR	NO. KARTU	NAMA	ALAMAT	NO. HP	NO. WA	NO. EMAIL	NO. WHATSAPP	NO. TELEGRAM	NO. LINE	NO. ZOOM	NO. GME	NO. SKYPE	NO. FB	NO. TWITTER	NO. INSTAGRAM	NO. YOUTUBE	NO. GITHUB	NO. PAGES	NO. WEBSITE	NO. BLOG	NO. OTHER
1	0001	0001	ABDULLAH
2	0002	0002
3	0003	0003
4	0004	0004
5	0005	0005
6	0006	0006
7	0007	0007
8	0008	0008
9	0009	0009
10	0010	0010
11	0011	0011
12	0012	0012
13	0013	0013
14	0014	0014
15	0015	0015
16	0016	0016
17	0017	0017
18	0018	0018
19	0019	0019
20	0020	0020

STAMPAAN DAN TANDA TANGAN

PARSELASYON HARİTASI

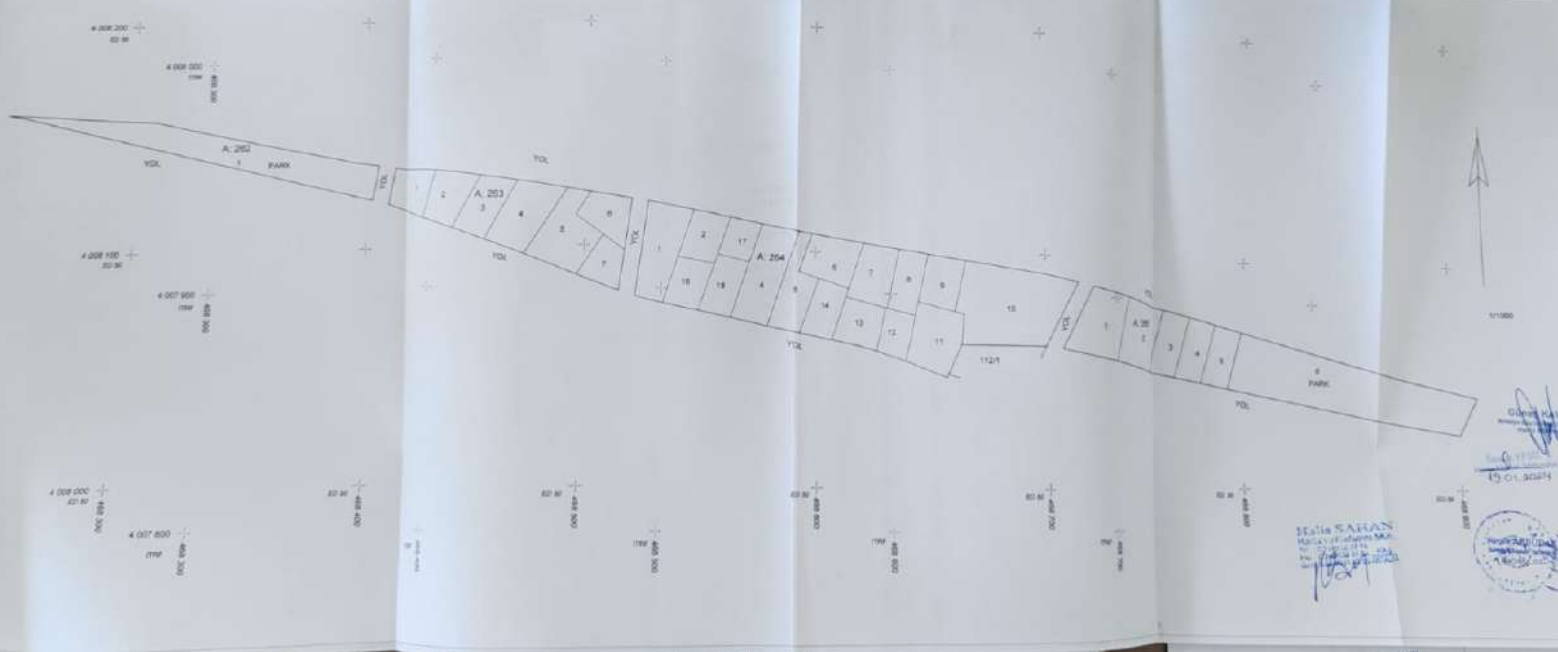

1/1000

19.01.2024

İtalo SAKLAN
Mühürsüzler Mah.
No: 100/100
19.01.2024

